

APPROVED
 SUBJECT TO THE CONDITIONS IN THIS OFFICIAL LETTER.
 No. 7/33557/2013 Date: 02/11/2013
 FOR THE SECRETARY
 CHENNAI METROPOLITAN DEVELOPMENT AUTHORITY
 CHENNAI-600 008.

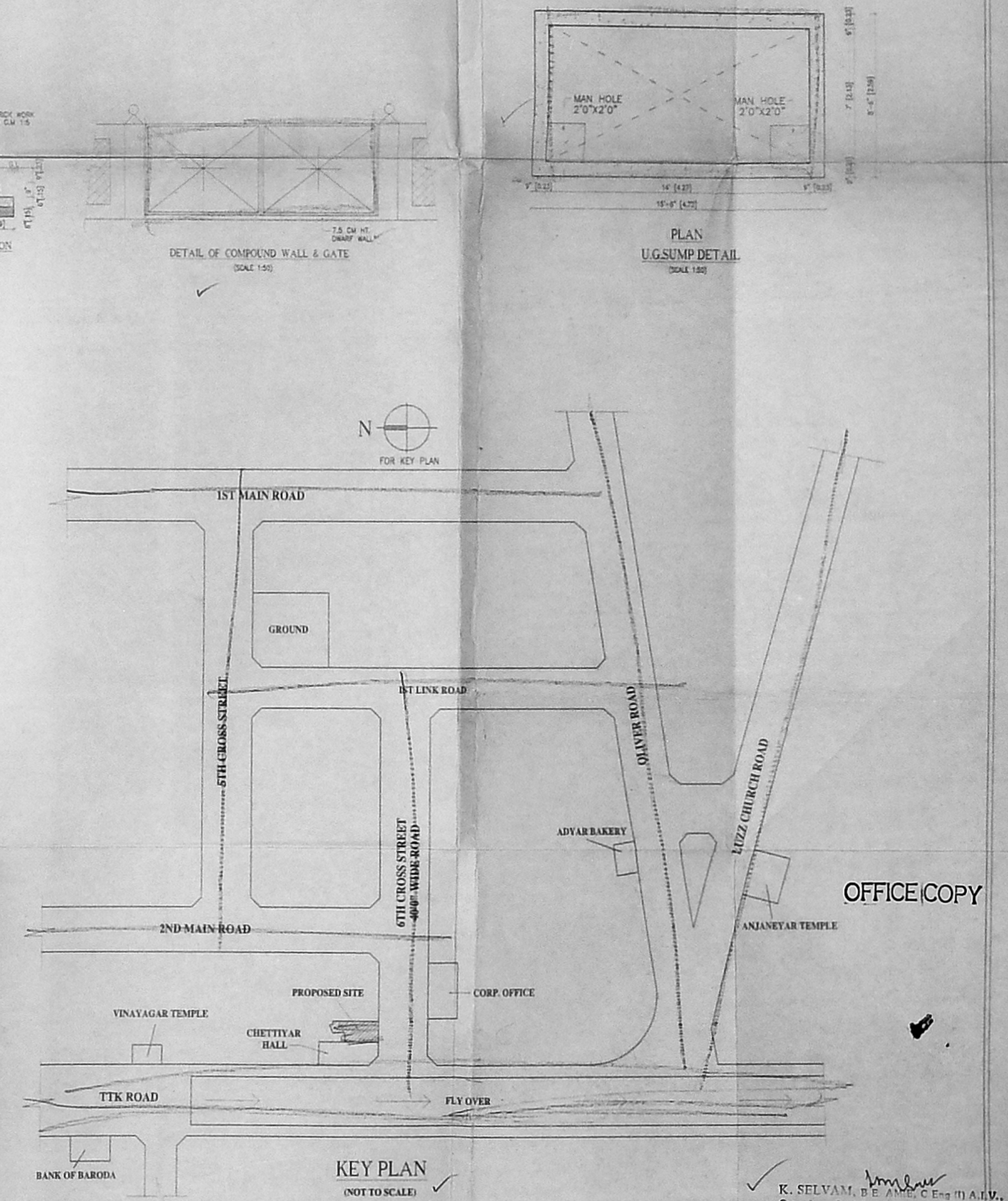
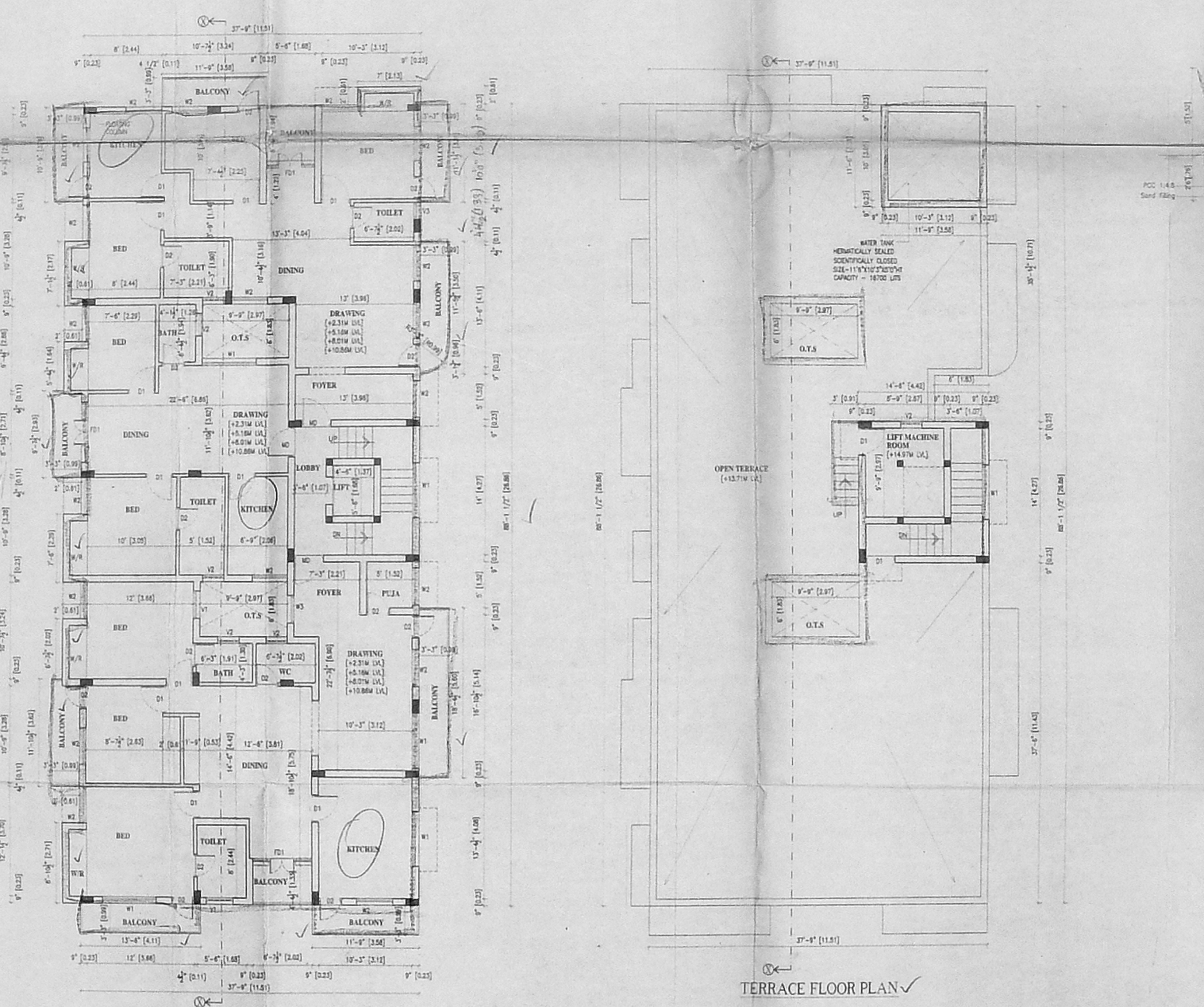
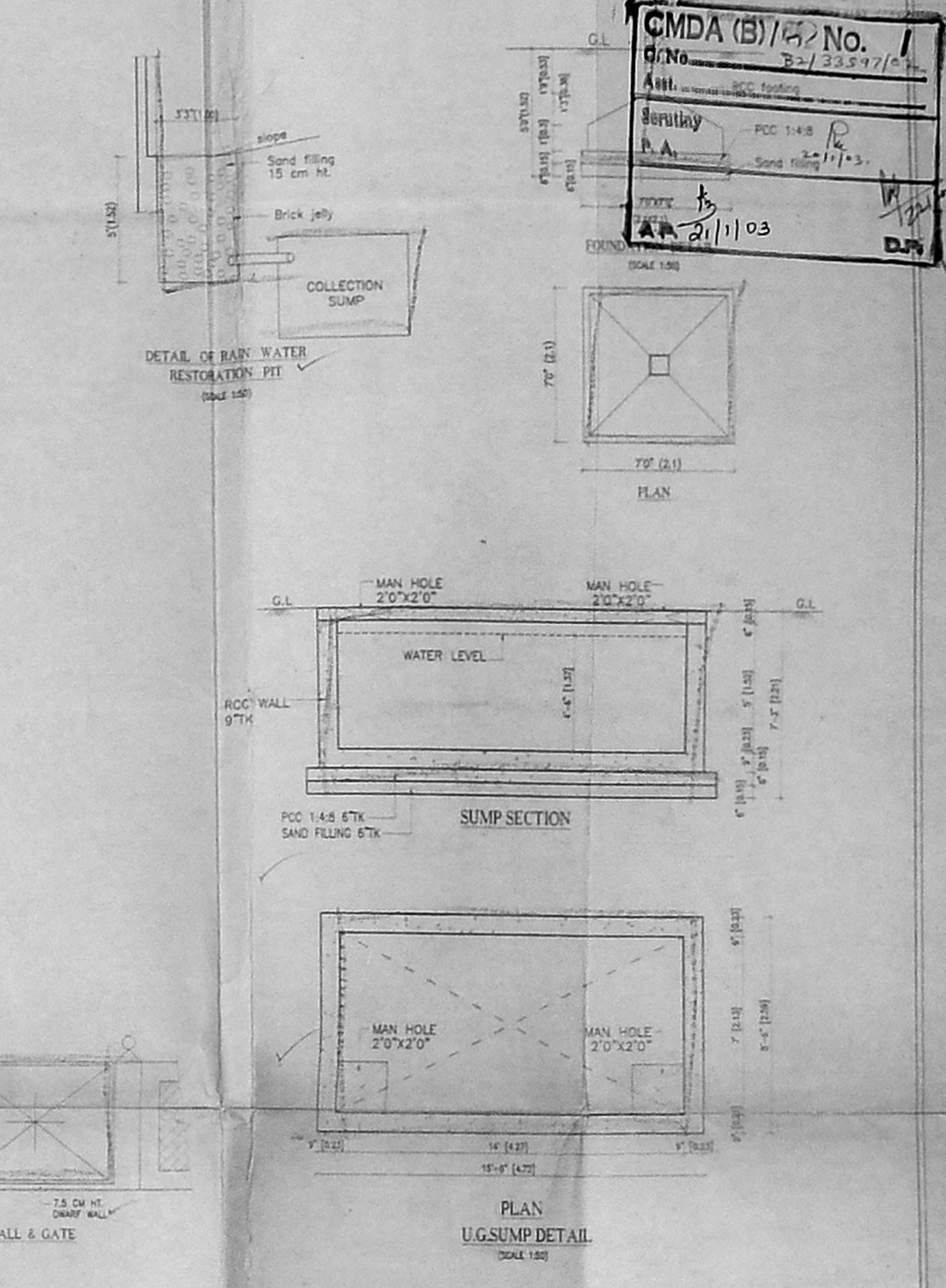
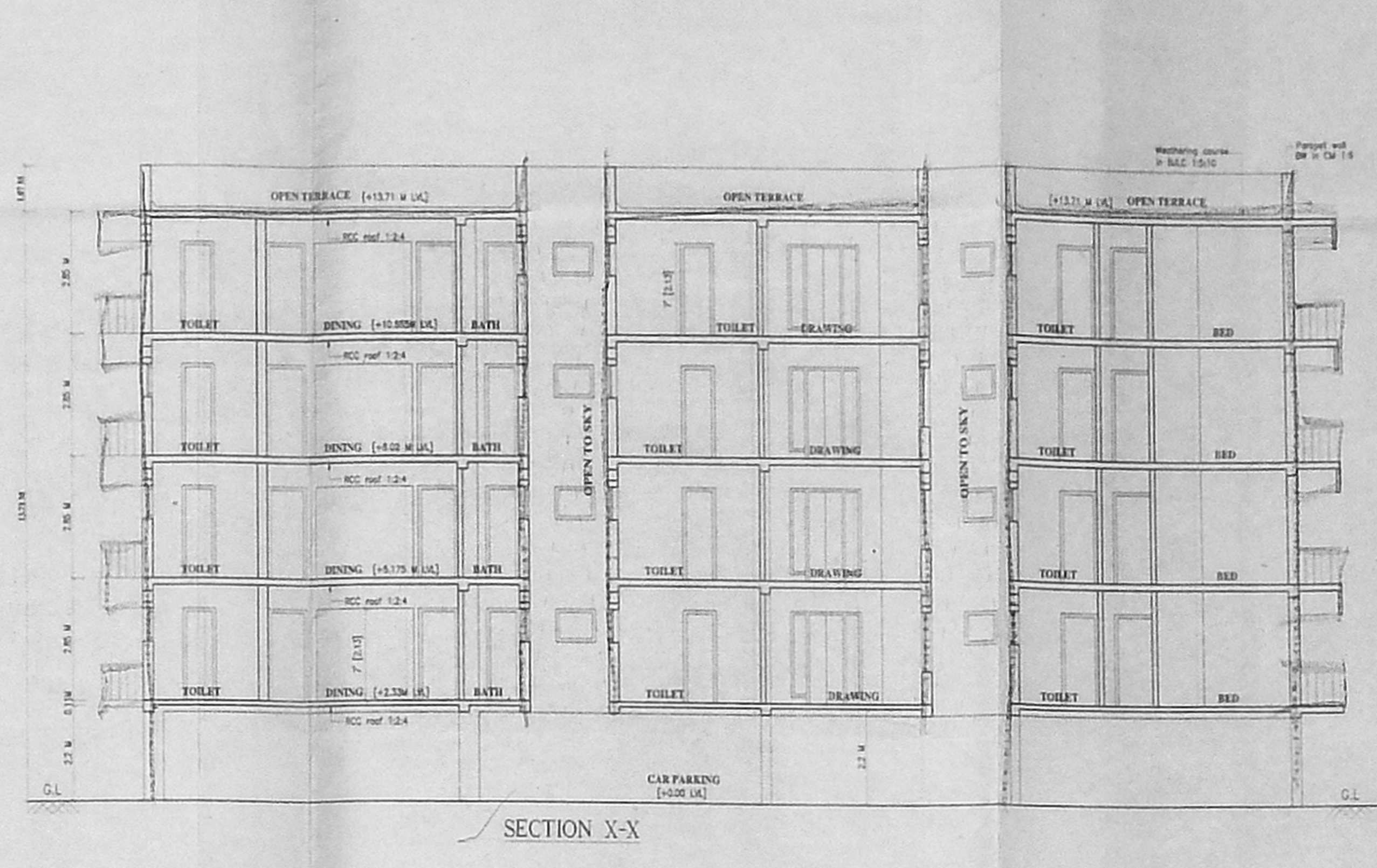
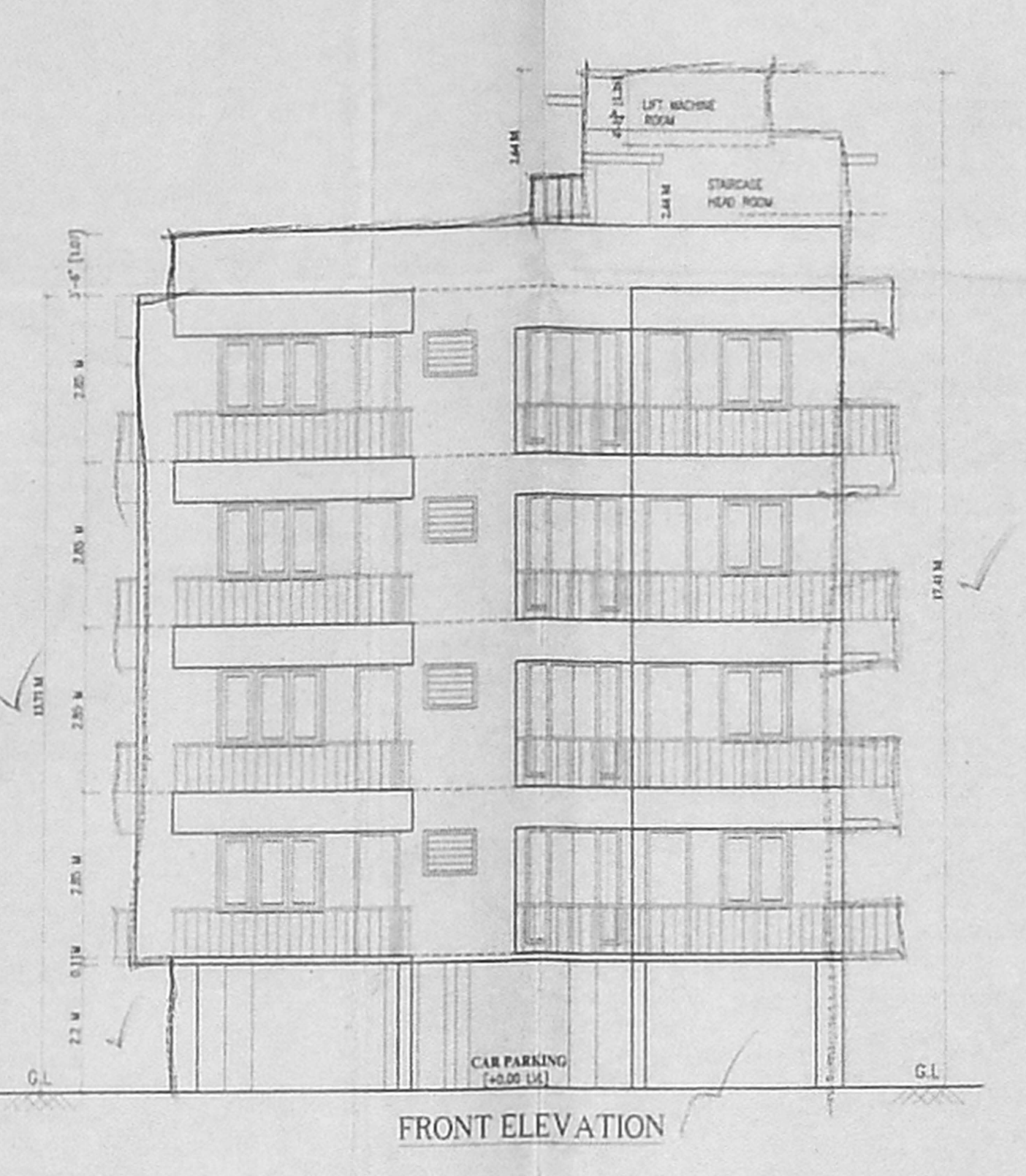
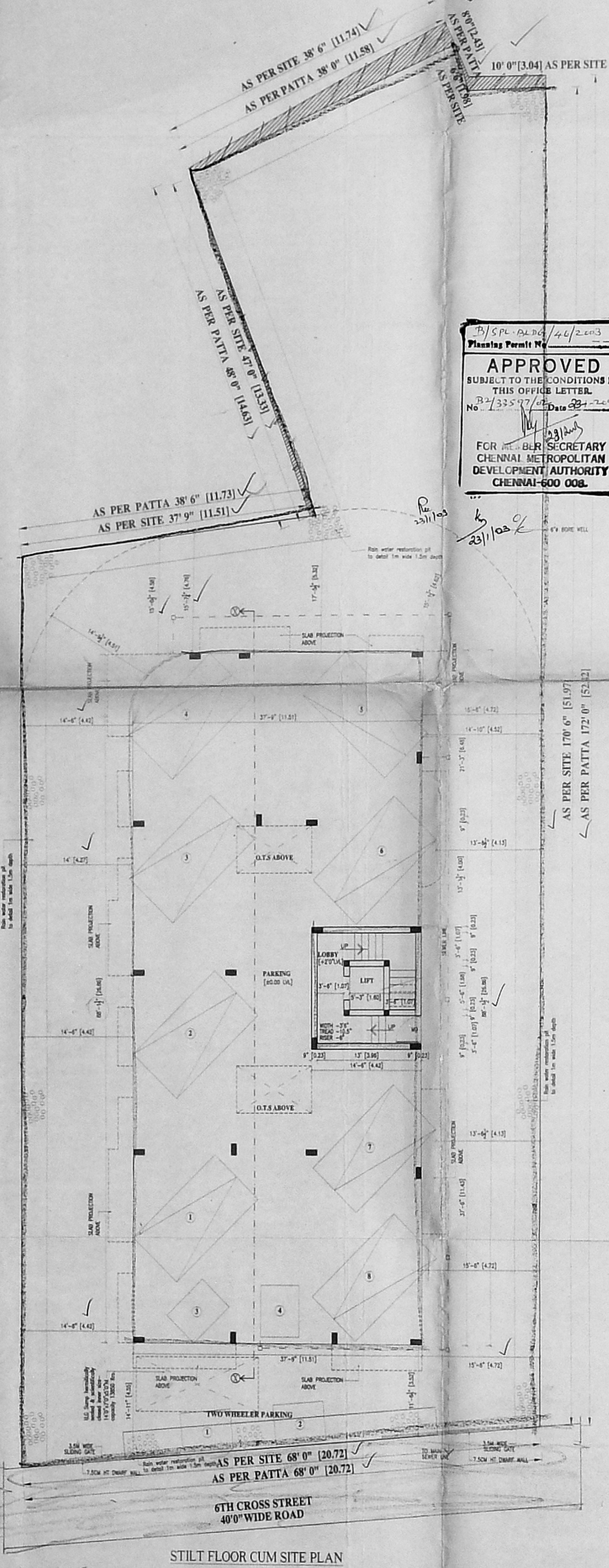

PROPOSED RESIDENTIAL BUILDING AT DOOR NO.6,
 VI CROSS STREET, C I T COLONY, MYLAPORE, CHENNAI-04,
 R.S.NO:1639/40, BLOCK NO:33, OF MYLAPORE VILLAGE,
 MYLAPORE TRIPPLICANE TALUK, CHENNAI DISTRICT.

AREA STATEMENT			
PLOT AREA	10271.00 SQ.FT	954.55 SQ.M	NON FSI AREA
STILT FLOOR	224.75 SQ.FT	20.89 SQ.M	CAR PARKING
FIRST FLOOR	3661.08 SQ.FT	340.25 SQ.M	3102.00 SQ.FT
SECOND FLOOR	3661.08 SQ.FT	340.25 SQ.M	288.18 SQ.M
THIRD FLOOR	3661.08 SQ.FT	340.25 SQ.M	
FOURTH FLOOR	3661.08 SQ.FT	340.25 SQ.M	
TOTAL	14869.07 SQ.FT	1381.89 SQ.M	

SCHEDULE OF JOINERIES			
MD	MAIN DOOR	3'6"X7'0"	1.07X2.13
D1	DOOR 1	3'0"X7'0"	0.91X2.13
D2	DOOR 2	2'6"X7'0"	0.76X2.13
FD1	FRENCH DOOR 1	6'7.5"X7'0"	2.03X2.13
W1	WINDOW 1	6'0"X4'6"	1.83X1.37
W2	WINDOW 2	4'0"X4'6"	1.22X1.37
W3	WINDOW 3	3'0"X4'6"	0.91X1.37
V1	VENTILATOR 1	3'0"X2'6"	0.91X0.76
V2	VENTILATOR 2	2'6"X2'6"	0.76X0.76

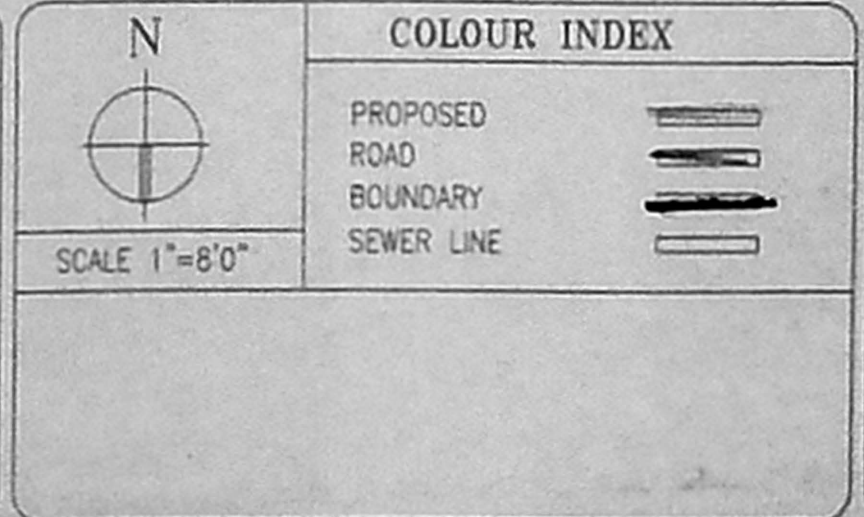

SIGNATURE OF OWNER'S
M. Calanaras

SIGNATURE OF LICENSED SURVEYOR
S. Athiyaman, B.E.

S. ATHIVAMAN, B.E.
 CHARTERED ENGINEER
 Class-I, Licensed Surveyor - No.172
 Corporation of Chennai
 S. Namamuni Street, 7
 Chennai - 17, Mobile: 98400 0000